

Up Antietam
 N 33 E 11
 North 24
 N 46 E 16
 N 24 E 19
 70 ps

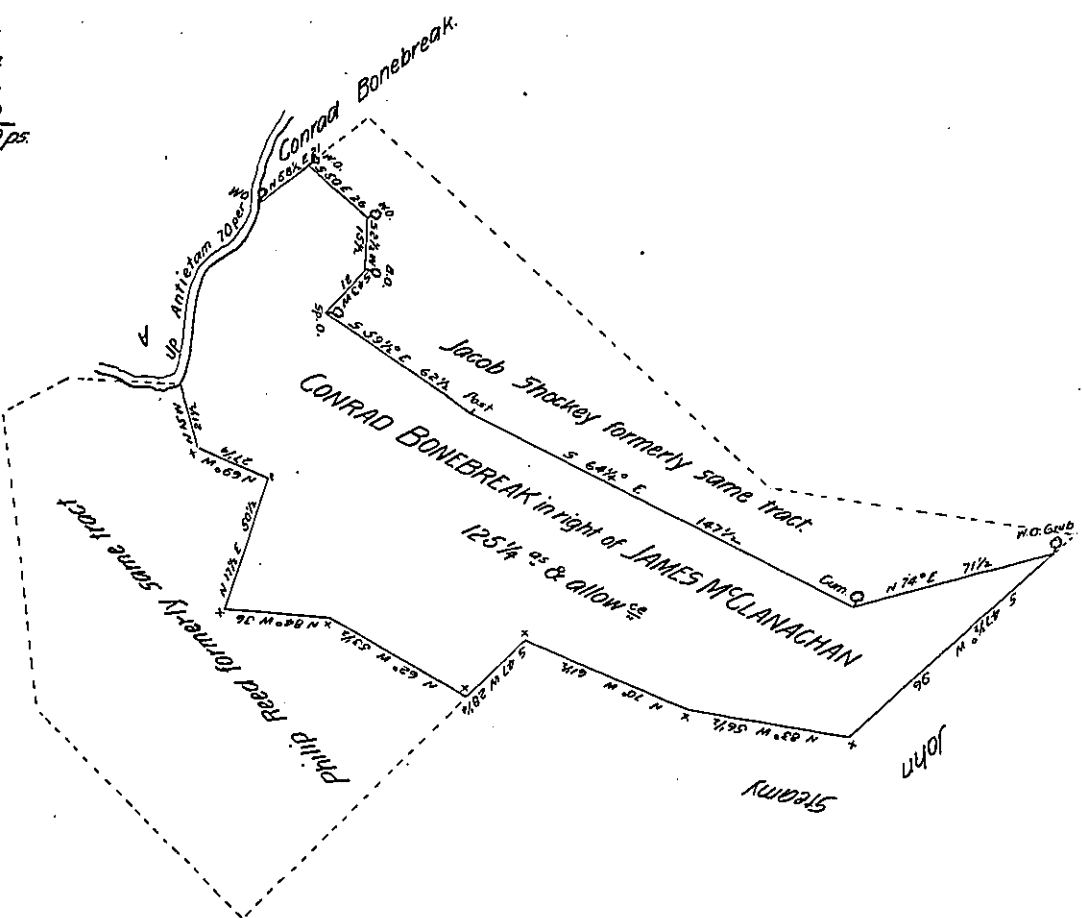

Draught of a tract of land situate in Washington Township Franklin County containing One hundred hundred and twenty five and one fourth acres and allowance of six per cent for roads &c. Being a part of a tract of 265 acres 158 perches & allowance surveyed on a Warrant granted to James McClenachan dated June 10th 1762

Resurveyed and laid off from the other parts of the tract June 14th 1810 by Thomas Poe then Deputy Surveyor.

I hereby certify that the above is a true copy of a draught on file in the Surveyors office in & for the county of Franklin (The dotted lines of original tract and the letter A being added by me) which I have examined and find correctly calculated.

Dec. 29th 1874

John B. Kaufman C.S.

Note by J.B. Kaufman. The portion A on west side of creek is included in survey to Casper Hanly & James Scott on Warrants dated May 3^d 1743 & 23^d Aug^t 1751, hence left out by Mr. Poe.

IN TESTIMONY that the above is a copy of the original remaining on file in the Department of Internal Affairs of Pennsylvania, made conformably to an Act of Assembly approved the 16th day of February, 1833, I have hereunto set my Hand and caused the Seal of said Department to be affixed at Harrisburg, this

twelfth day of June 1906.

Charles D. Swartz
 Secretary of Internal Affairs.